

B/Spl. Bldg. No. 407/2000
 Planning Permit No. **APPROVED**
 SUBJECT TO THE CONDITIONS IN THIS OFFICE LETTER.
 No. B3/31145/2000
 FOR MEMBER SECRETARY
 CHENNAI METROPOLITAN
 DEVELOPMENT AUTHORITY
 CHENNAI-600 008.

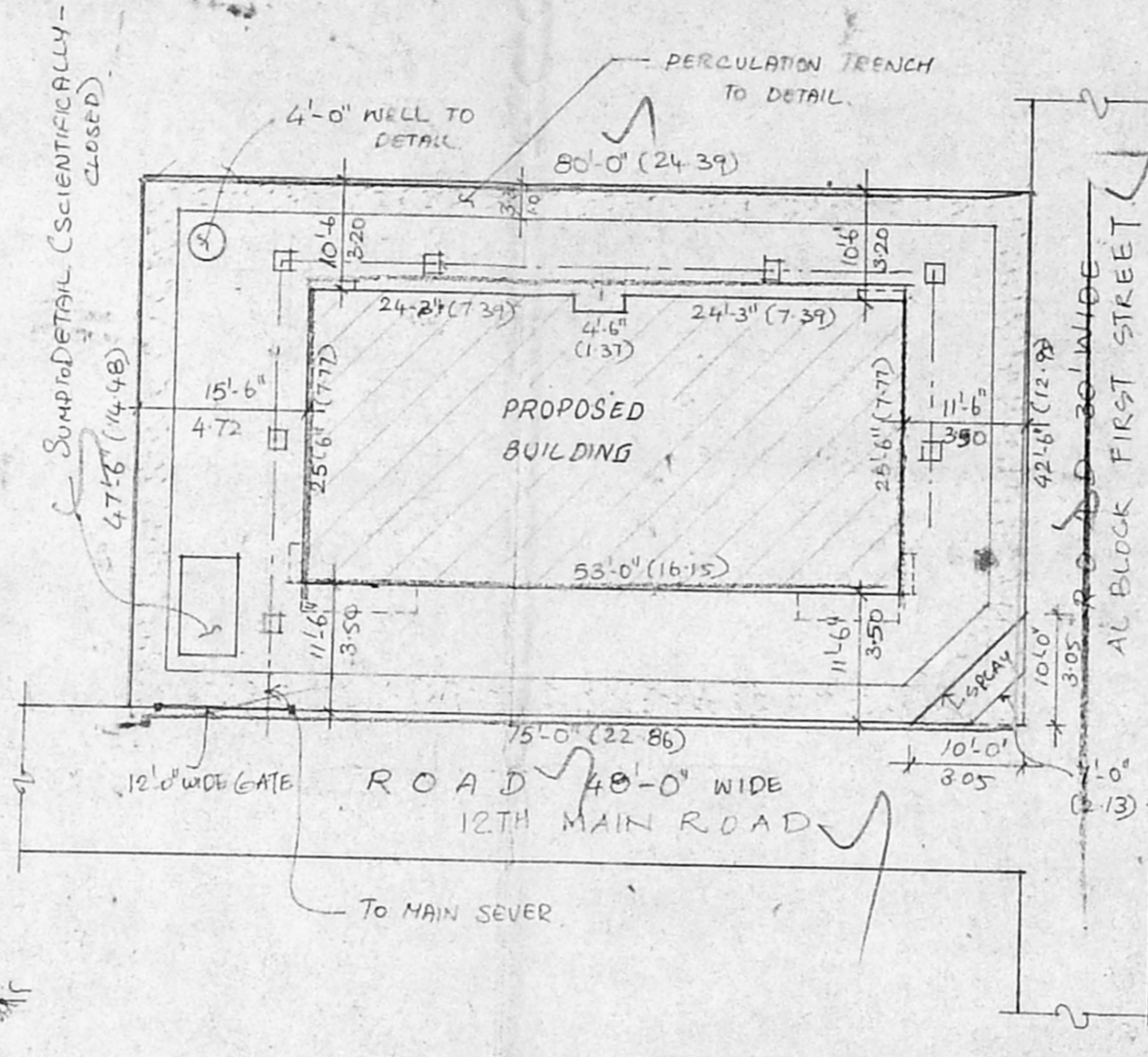

KEY PLAN
 NOT TO SCALE

CMDA (B) No. 1
 C. No. B3/31145/2000
 Ass't. Secretary
 P. A. 16/11
 A.P.

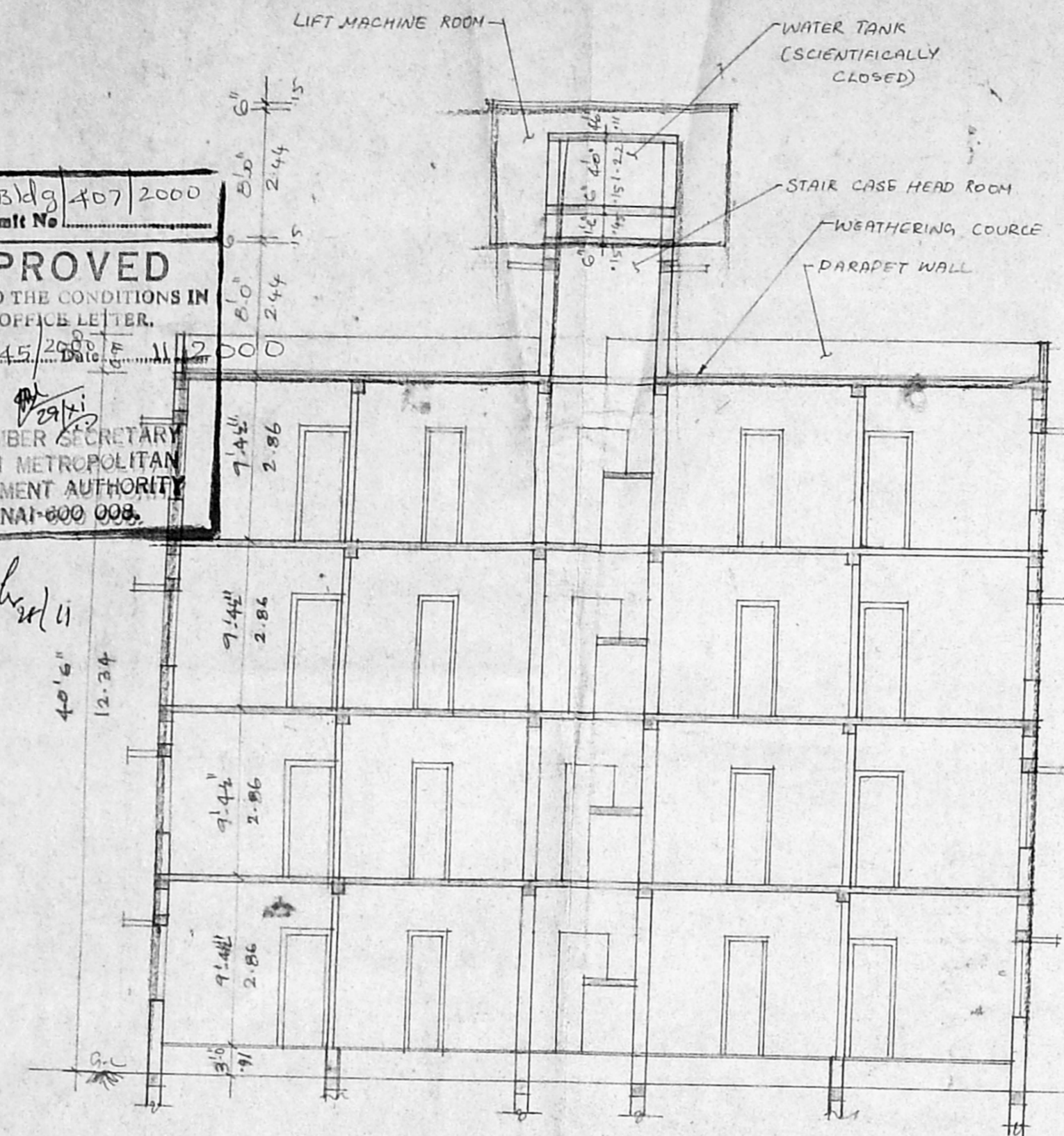
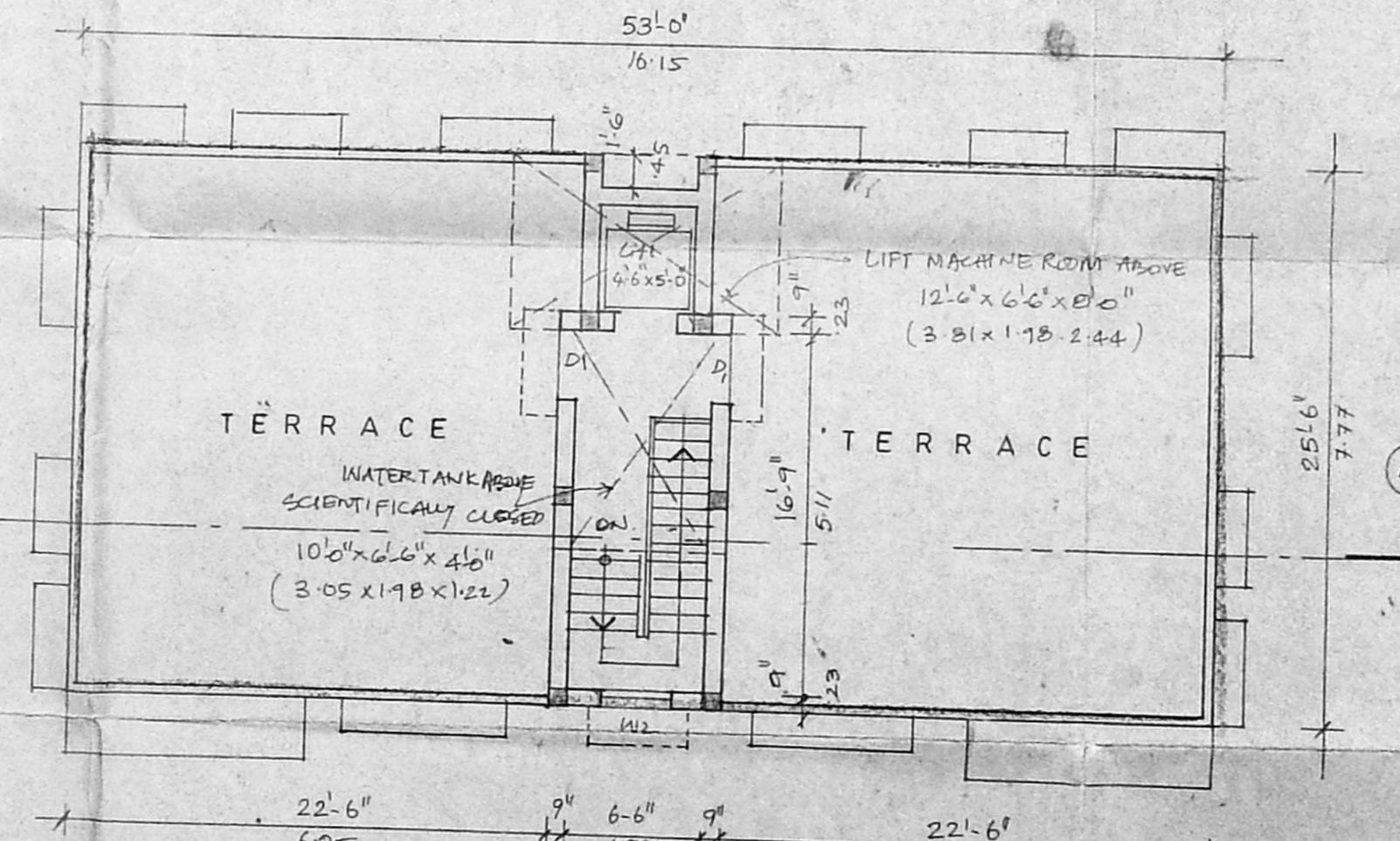
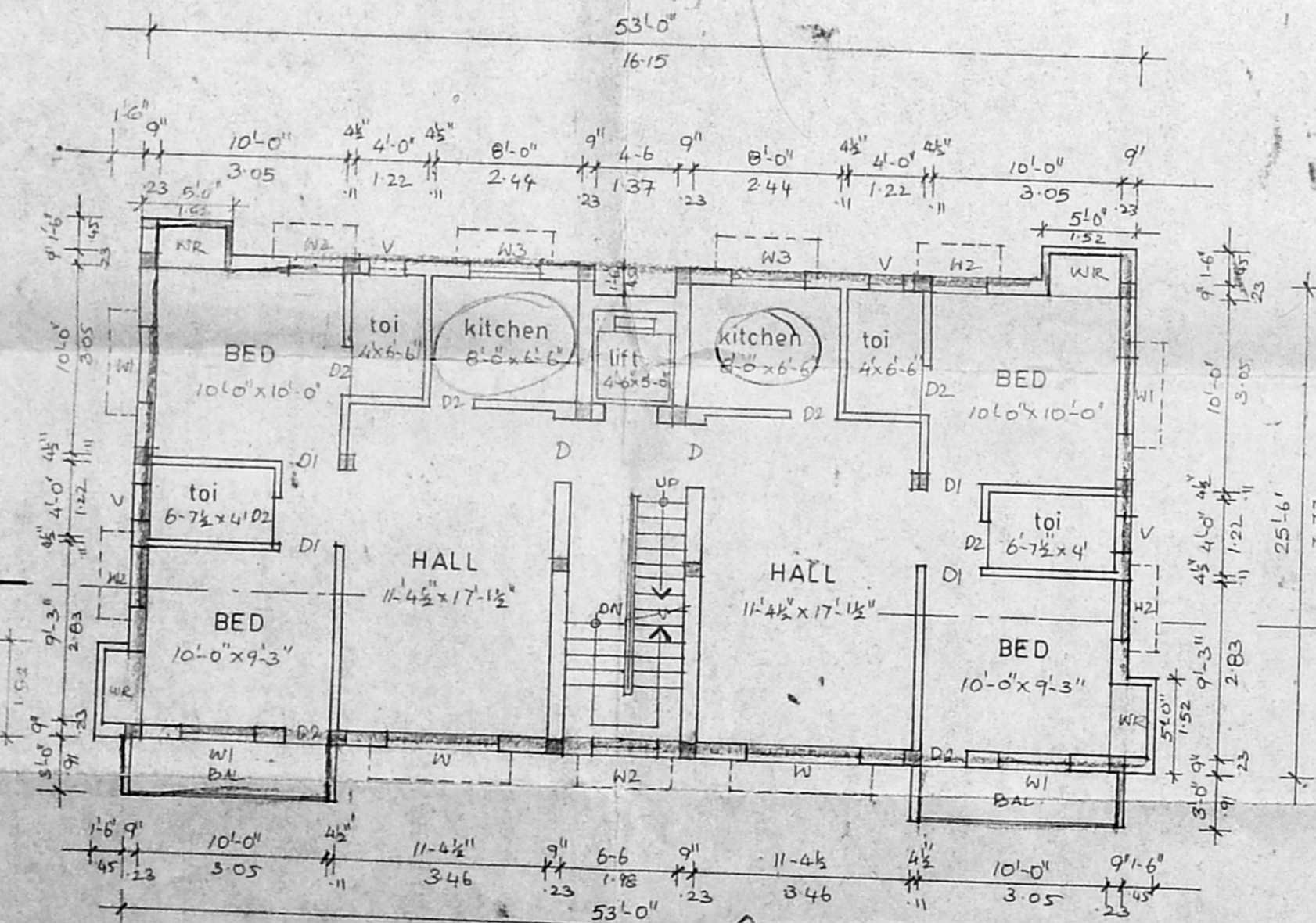
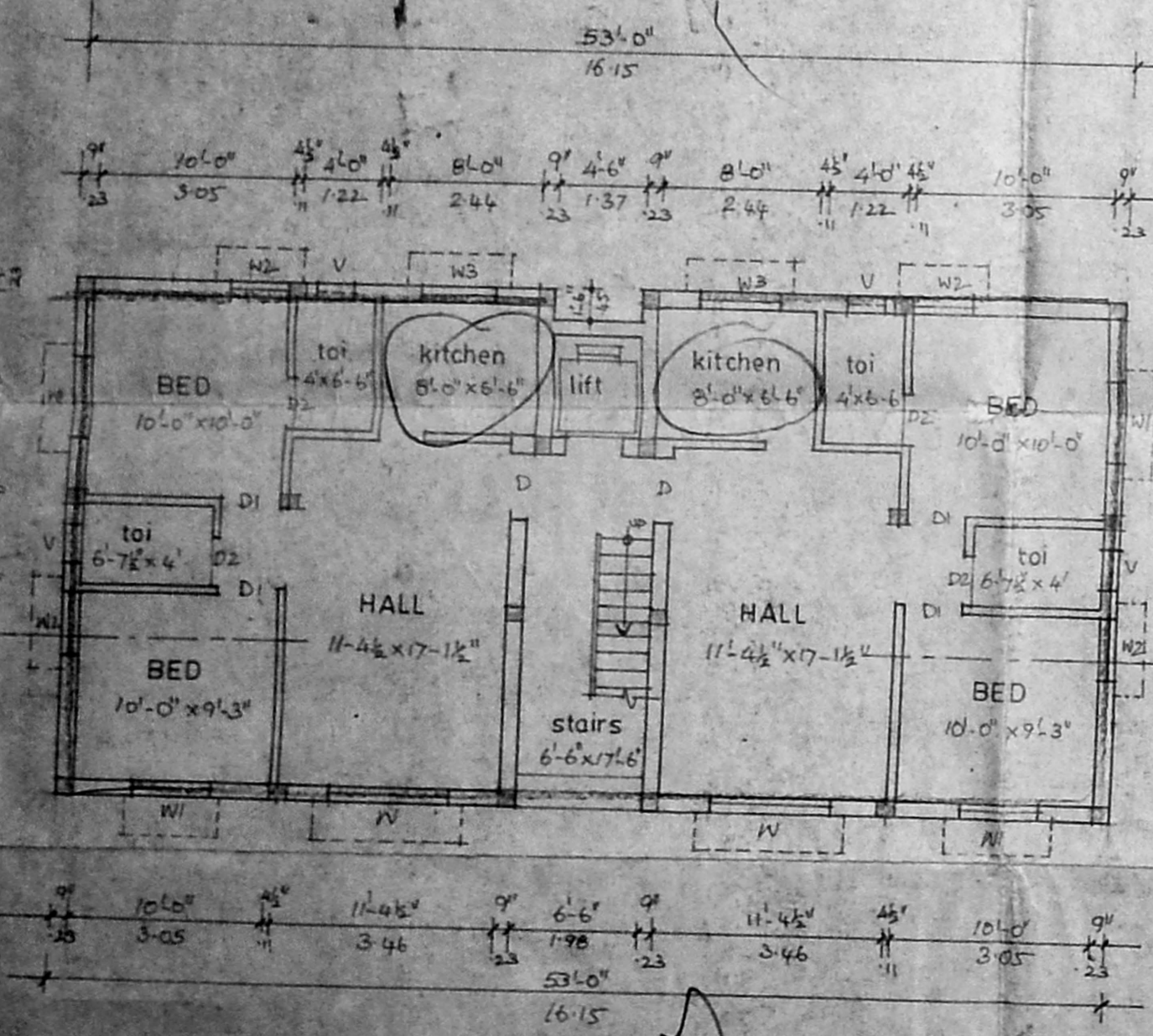
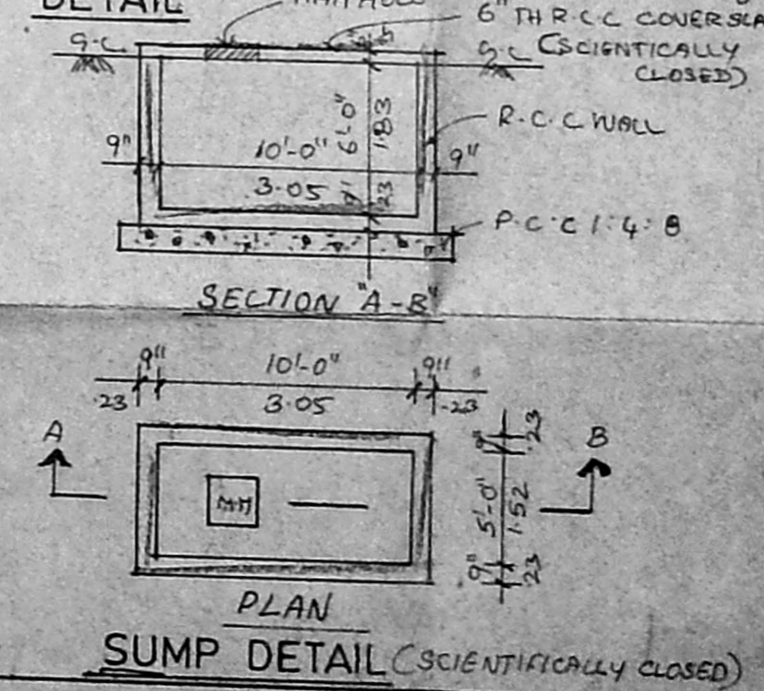
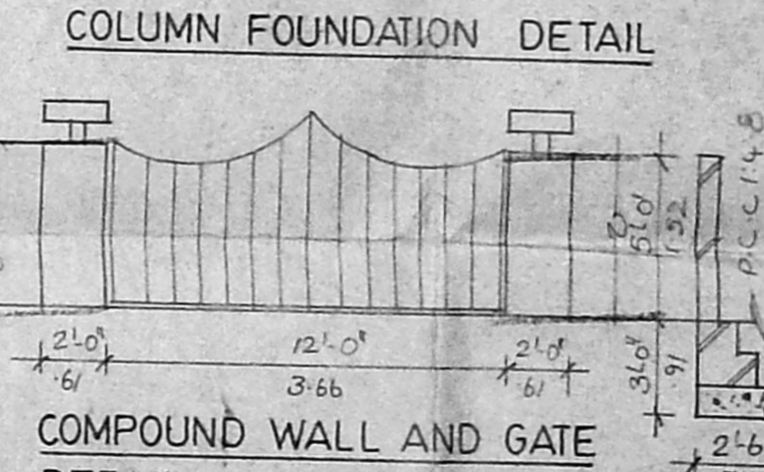
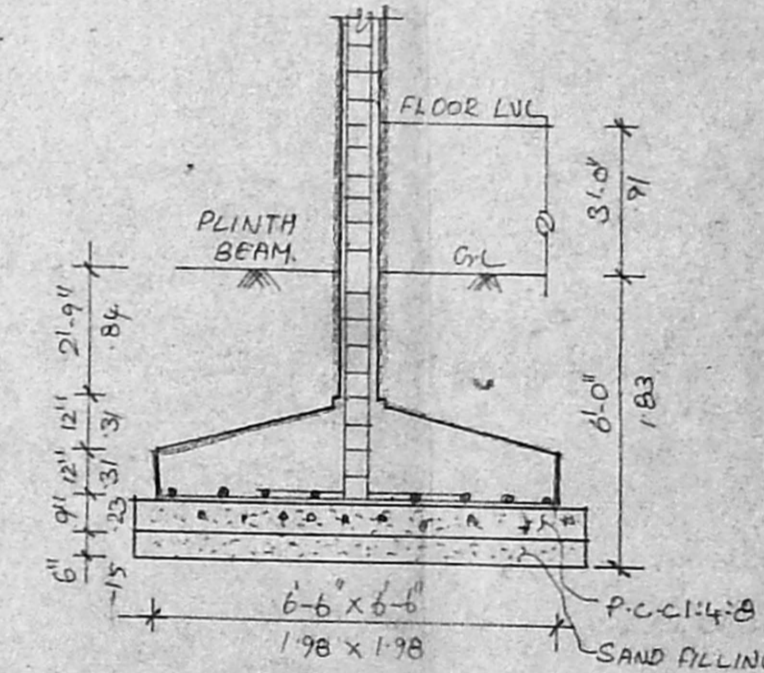
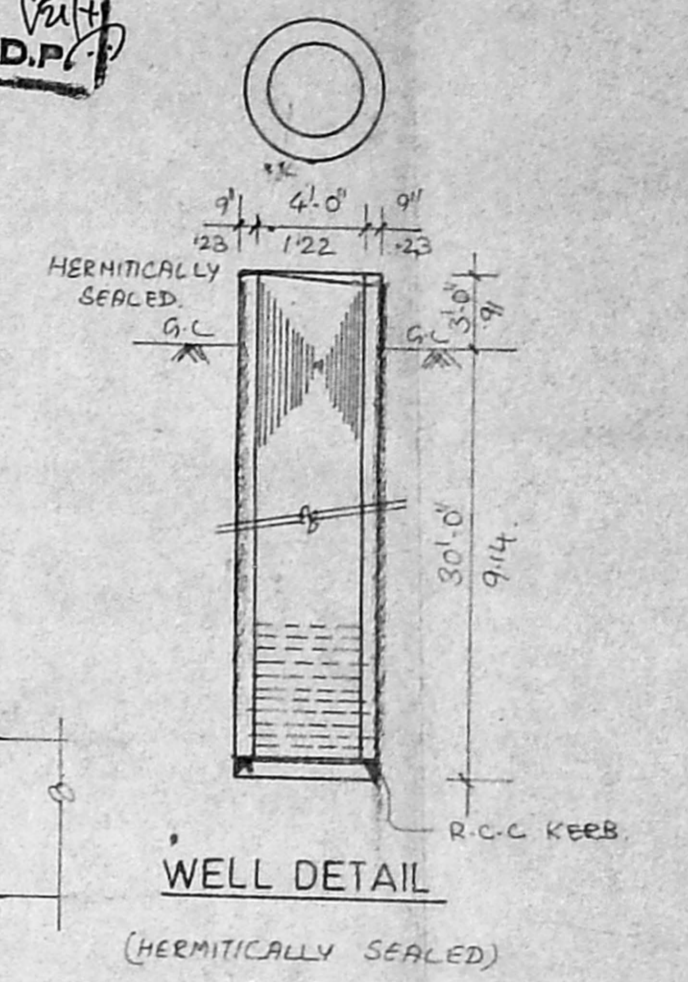
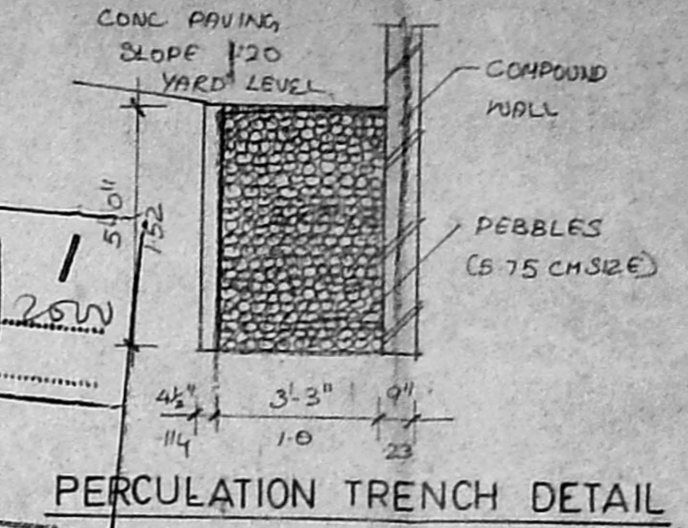

SCHEDULE OF JOINERY

TYPE	DESCRIPTION	FEET/INCH	METRIC
D	DOOR	3.3 x 7.0'	1.00 x 2.13
D1	DOOR 1	3.0' x 7.0'	0.91 x 2.13
D2	DOOR 2	2.6' x 7.0'	0.76 x 2.13
W	WINDOW	6.0' x 4.6'	1.82 x 1.37
W1	WINDOW 1	4.0' x 4.6'	1.22 x 1.37
W2	WINDOW 2	3.0' x 4.6'	0.91 x 1.37
W3	WINDOW 3	2.0' x 4.6'	0.61 x 1.37
V	VENTILATOR	2.0' x 2.0'	0.61 x 0.61

SPECIFICATION

COLUMN FOUNDATION LAID OVER THE SAND FILLING AND P.C.C. 1:4:8 MAT ALL COLUMNS ARE CONNECTED WITH PLINTH BEAMS AND ROOF BEAMS P.C.C. 1:4:8 LAID OVER THE SAND FILLING FOR MOSAIC FLOORING, BRICKWORK IN BASEMENT AND SUPERSTRUCTURE WITH CM:1.5 MIX R.C.C. 1:2:4 MIXED LINTEL LAID OVER THE DOORS, WINDOWS AND OPENINGS BRICKWORK AND CEILING ARE PLASTERED WITH CM 1.5 MIX JOINERIES ARE MADE IN STEEL OR FIRST CLASS TEAK WOOD ROOF COVERED BY R.C.C. 1:2:4 MIXED FLAT 3/8" PARAPET WALL LAID ALL ROUND THE BUILDING WEATHERING COURSE LAID IN PROPER MIX AND SLOPE WITH WATER PROOFING COMPOUND

AREA STATEMENT

	SQ. FT.	SQ. M.
GROUND FLOOR AREA	1344.75	124.97
FIRST FLOOR AREA	1441.50	133.97
SECOND FLOOR AREA	1441.50	133.97
THIRD FLOOR AREA	1441.50	133.97
TOTAL AREA	5669.25	526.88
SITE AREA	3788.00	352.04

PROPOSED CONSTRUCTION OF RESIDENTIAL FLATS AT PLOT NO. 2851, DOOR NO. 162, AL BLOCK, I STREET, ARINGNAR ANNA NAGAR, IN T.S. NO. 176 OF NADUVAKKARAI VILLAGE OF BLOCK NO. 9-B, CHENNAI-40.

COLOUR INDEX

PROPOSED	[Symbol]
ROAD	[Symbol]
BOUNDARY	[Symbol]

OWNER'S SIGNATURE
 SCALE: 1" = 8'-0" (1:24) DATE 22-6-2000

LICENSED SURVEYOR

K. SELVAM
 Consulting Civil Engineer, Chartered Engineer
 App. and Valuer & Licensed Surveyor
 No. 19, M.D. Road, East
 CHENNAI-600 039.
 Ph: 050154